

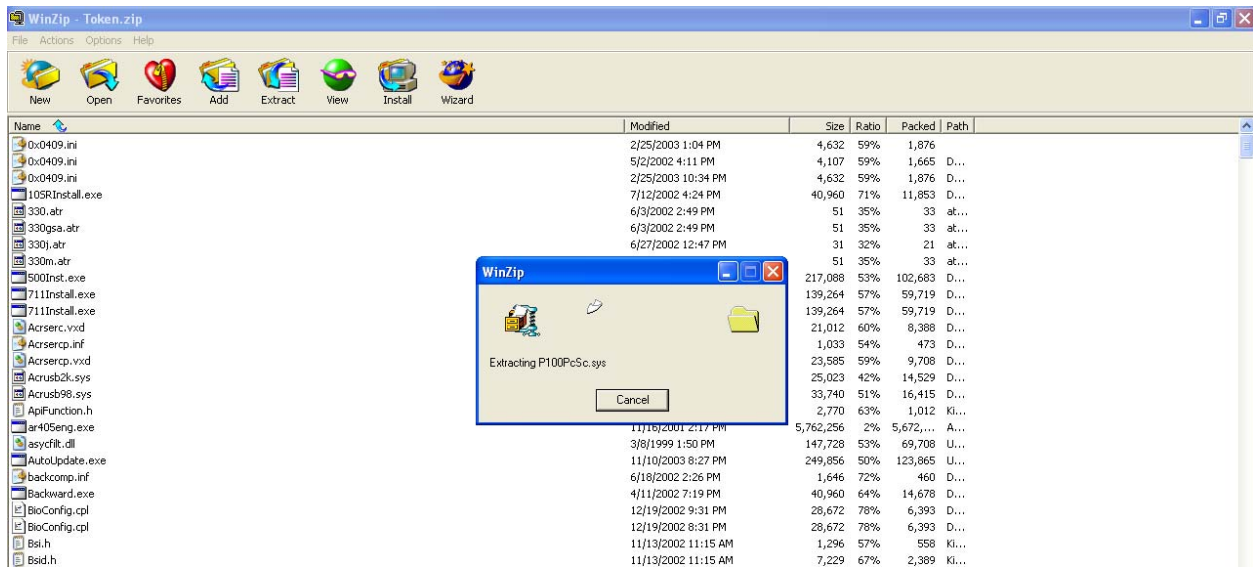

CANAL DE PANAMÁ

1. Download the zip file from the pancanal site. Unzip file to any direction on your PC.

2. Execute the setup.exe file

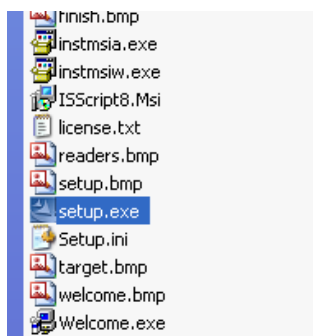

196 KB	Bitmap Image	5/16/2002 6:03 PM
1,484 KB	Application	2/4/2003 12:38 PM
1,496 KB	Application	2/4/2003 12:38 PM
697 KB	Windows Installer P...	4/9/2003 3:03 PM
6 KB	Text Document	11/16/2001 2:17 PM
86 KB	Bitmap Image	5/16/2002 6:00 PM
563 KB	Bitmap Image	11/16/2001 2:17 PM
220 KB	Application	11/10/2003 8:36 PM
2 KB	Configuration Settings	11/10/2003 8:36 PM
86 KB	Bitmap Image	5/16/2002 6:00 PM
146 KB	Bitmap Image	6/19/2002 3:24 PM
768 KB	Application	6/25/2002 3:05 PM

CANAL DE PANAMÁ

3. In the following screen press “Next”.

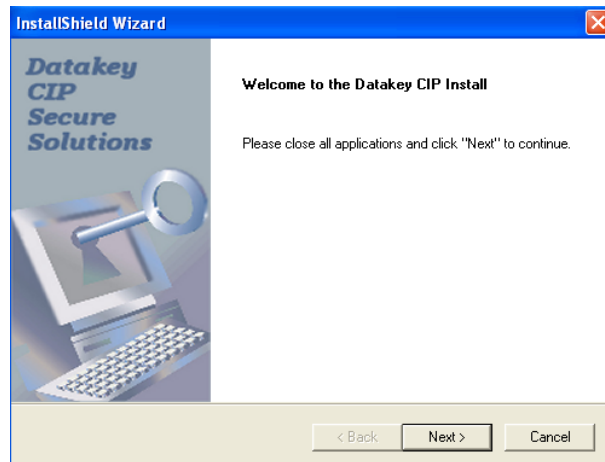

4. In the following screen press “Yes”.

CANAL DE PANAMÁ

5. In the following screen introduce the Serial 107-CIP-8493 and click “Next”.

6. In the following screen press “Next”.

CANAL DE PANAMÁ

7. In the following screen press “Next”.

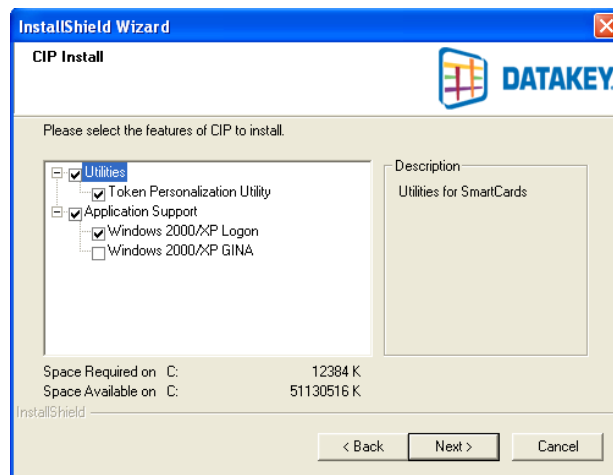

8. In the following screen press “Next”.

CANAL DE PANAMÁ

9. In the following screen press select IKEY2000 and click “Next”.

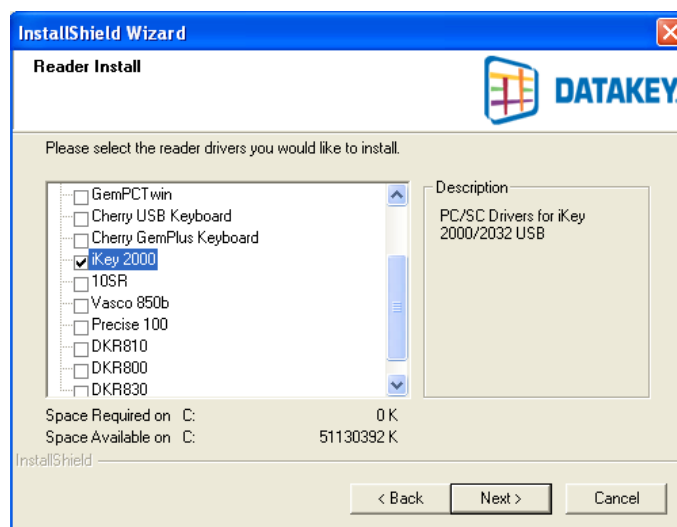

10. In the following screen press “Next”.

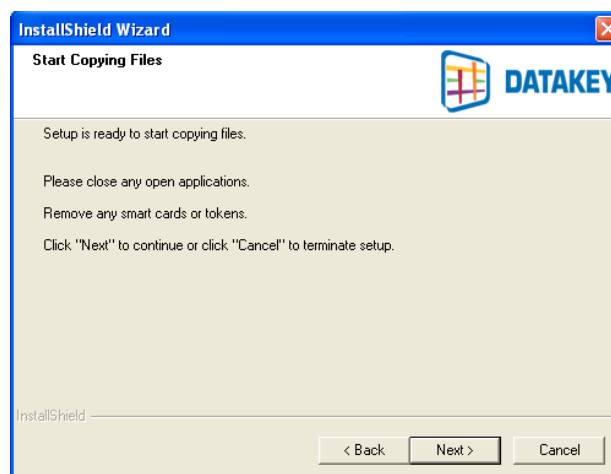

11. In the following screen select “Yes, I want to restart my computer now” and click “Finish”.

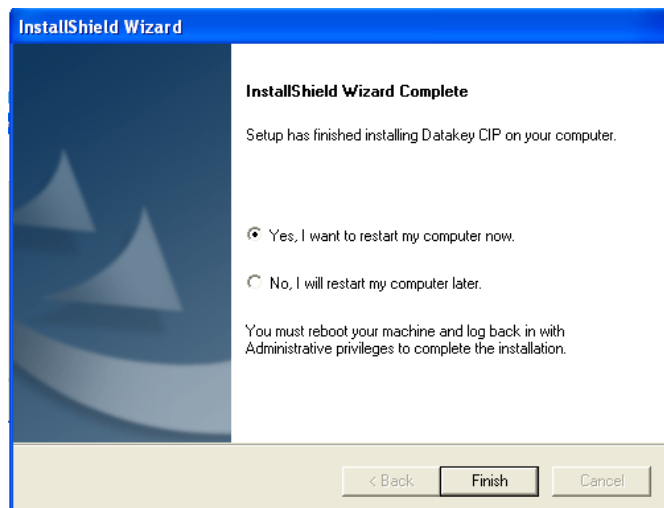

12. After restart introduce the Token.

13. Make sure to have the CIP Monitor in the task bar.

14. Right click the CIP Monitor icon on the task bar and select CIP Utilities

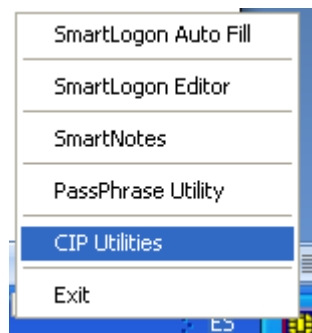

CANAL DE PANAMÁ

15. If the drivers are correctly installed they will read the information of the token.

```
=====  
Certificate = 240000  
=====
```

CKA_CLASS	= 1
CKA_TOKEN	= 1
CKA_PRIVATE	= 0
CKA_LABEL	= 2dc6ae23-03fa-4abb-a2e1-a6d9bac908e0
CKA_ID	= (20 bytes)
00000[0000]	e0 c7 9a e5 77 58
21 91 51 a4 64 6d 7d 67 3d 65	
00016[0010]	86 8c a7 10
CKA_DATAKEY_KEY_TYPE	= 80000001
CKA_CSP_CONTAINER_NAME	=
2dc6ae23-03fa-4abb-a2e1-	
a6d9bac908e0	

Subject Name:
CN=Ricardo Solis
OU=Internal
OU=ACP
OU=8337188
O=Panama Canal Authority CA

NUM

Login Status: User Not Logged In